

## World brain tumor day

Divyanshi Vijay Kumar, 3rd year MBBS Candidate, Smt. NHL Municipal Medical College, Ahmedabad, Gujarat, India

### Significance of 8th JUNE

World Brain Tumour Day was first observed by Leipzig- based non- profit organisation Deutsche Hirntumorhilfe e.V or German Brain Tumour Association in the year 2000. The day was announced as an cosmopolitan event to pay tribute to brain tumour warriors across the world and their dear ones. The goal of the German Brain Tumour Association is to find a cure for brain malignancy and raise further questions on how progressive can the treatment reach to millions . The association supports science and investigations especially in the field of neuro-oncology and facilitates the international transfer of knowledge. They announced 8 June as World brain tumor Day in 2000 as aninternational commemoration day to spread awareness among diverse communities . Deutsche Hirntumorhilfe was founded in 1998 and have more than 500 registered members from fourteen nations. It provides support to the patients and their family members besides scientists and health professionals.

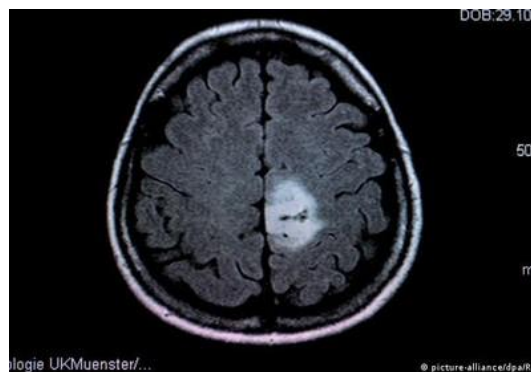

### Introduction

Brain tumor - a malignant growth for the clinicians, but rather a life threatening or an impactful condition for a tolerant and it's precious ones , 'CONDITIONS' do not define each human individual and their attributes or their bright outshining soul, and such warriors should be applauded for their otherworldly courage and perseverance.  
(I REPEAT, NO HUMAN IS MORE THAN IT'S CONDITIONS AND EVERY HUMAN CONSISTS THE ABILITY TO RAISE A CIVILIZATION)

### LIGHT OVER WHAT ARE BRAIN TUMORS?

A brain excrescence, also known as an intracranial excrescence, is an anomalous mass of towel in which cells grow and multiply uncontrollably, putatively unbounded by the mechanisms that control usual cells. More than that, 150 distinctive brain excrescences have been proved, but the two main groups of brain excrescences are nominated primary and metastatic.

Primary brain excrescences carry excrescences that appear from the apkins of the brain or the brain's immediate surroundings. Primary excrescences are distributed as glial (formulated of glial cells) or non-glial developed on or in the structures of the brain, involving jitters, race vessels and glands) and benign or metastatic.

Metastatic brain excrescences carry excrescences that rise away in the body( similar as the bone or lungs) and resettle to the brain, generally through the bloodstream. Metastatic excrescences are considered cancer and are malicious.

#### Pediatric brain excrescences

Brain excrescences in children generally come from nonidentical apkins than those affecting grown-ups. Treatments that are relatively well- permitted by the adult brain( similar as radiation remedy) may help usual evolution of a child's brain, especially in children youngish than time five.

#### **Brain tumor - Causes**

Brain Excrescences, are allowed to emerge when certain genes on the chromosomes of a cell are mutilated and no longer serve properly. These genes usually check the rate at which the cell divides( if it divides at each) and shape genes that fix scars of other genes, as well as genes that should cause the cell to tone- destruct if the damage is beyond shape. In some cases, an factual may be born with partial scars in one or farther of these genes. Territorial procurators may also conduct to farther damage. In other cases,the territorial injury to the genes may be the only cause. It's unknown why some people in an" fiefdom" develop brain excrescences, while others do not.

When a cell is dividing swiftly, the internal mechanisms which are to check its growth are damaged, the cell can exponentially grow into a excrescence. An additional line of defense may be the body's vulnerable system, which optimally would descry the abnormal cell and kill it .

Excrescences may produce substances that block the vulnerable system from recognizing the abnormal excrescence cells and eventually overpower all internal and external deterrents to its growth. A swiftly growing excrescence may need farther oxygen and nutrients, which can be handed by the original blood force intended for normal kerchief. Excrescences can produce substances called angiogenesis factors that aggrandize the development of blood vessels. The new vessels that grow increase the force of nutrients to the excrescence, and, eventually, the excrescence becomes dependent on these new vessel

#### **Brain tumor diagnosis & treatment**

Ultra- modern imaging ways can pinpoint brain excrescences. individual tools bear reckoned tomography( CT or CAT checkup) and magnetic resonance imaging( MRI). Other MRI sequences can support the surgeon frame the resection of the excrescence rested on the situation of the usual caprice- whams pathways of the brain. Intraoperative MRI also is exercised during surgery to guide kerchief necropsies and excrescence jilting. Magnetic resonance spectroscopy( MRS) is exercised to examine the excrescence's compound profile and determine the nature of the lesions discerned on the MRI. Positron emigration tomography( PET checkup) can support decry recreating brain excrescences and also angiogram an spinal grade system is exercised.

Occasionally the only expressway to make a authoritative opinion of a brain

excrescence is through a dissection. The neurosurgeon performs the dissection and the pathologist makes the final opinion, arbitrating whether the excrescence appears benign or malicious, and categorizing it consequently.

#### LIGHT ON W.H.O. GRADING SYSTEM

The World Health Organization (WHO) has developed a grading system to indicate a tumor's malignancy or benignity based on its histological features under a microscope.

1. Most malignant
2. Rapid growth, aggressive
3. Widely infiltrative.
4. Rapid recurrence

#### **Brain tumor- treatment**

Brain excrescences (whether primary or metastatic, benign or malicious) generally are treated with surgery, radiation, and/ or chemotherapy - alone or in colorful amalgamations. While it's true that radiation and chemotherapy are exercised more frequently for malicious, residual or intermittent excrescences, opinions as to what treatment to exercise are made on a case-by-case basis and hinge on a number of procurators. There are pitfalls and side goods associated with each type.

#### **TREATMENT PROVIDENCE:**

1. Surgery
2. Radiotherapy
3. STANDARD EXTERNAL BEAM RADIOTHERAPY
4. 3-DIMENSIONAL CONFORMAL RADIOTHERAPY INCLUDING INTENSITY-MODULATED RADIOTHERAPY 2.3 PROTON BEAM TREATMENT
5. STEREO RADIO-SURGERY (SUCH AS GAMMA KNIFE , NOVALIS AND CYBERKNIFE )
6. CHEMOTHERAPY